

© this drawing and the building works depicted are the copyright of idp and may not be reproduced or amended except by written permission. no liability will be accepted for amendments made by other persons.

all dimensions to be checked on site and architect notified of any discrepancies prior to commencement. do not scale.

notes:

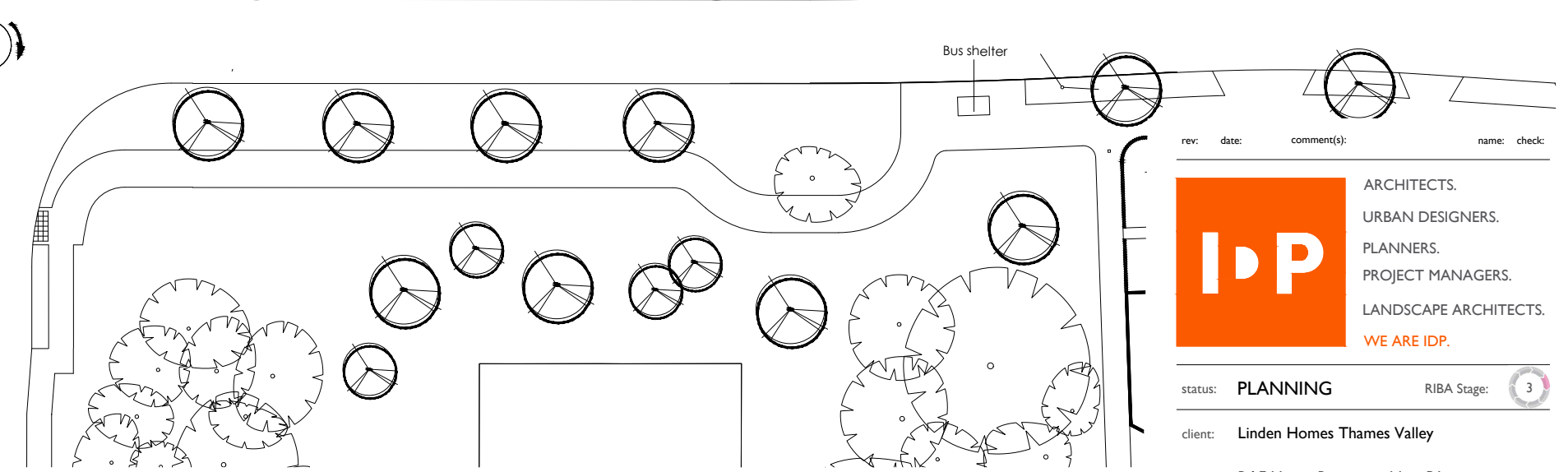
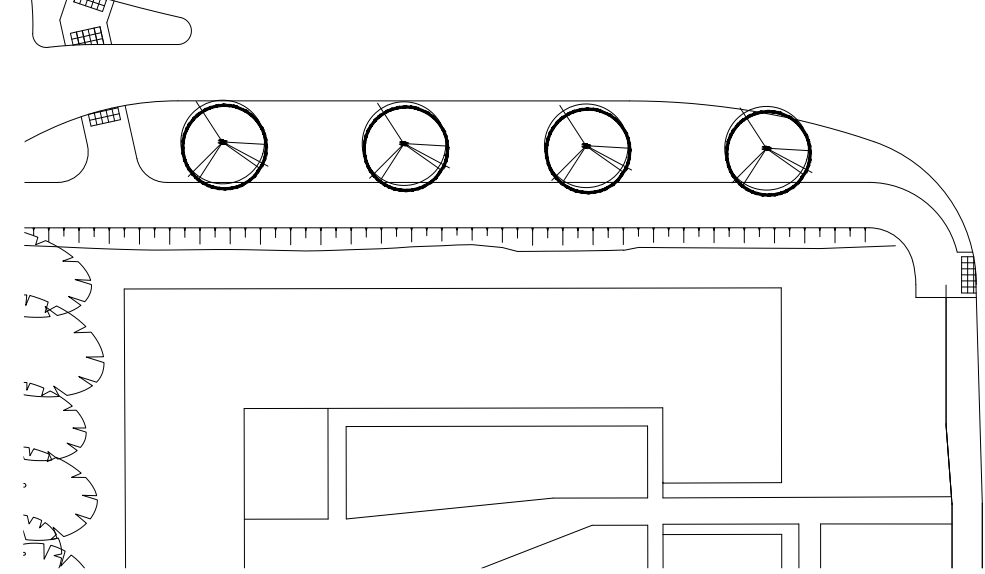
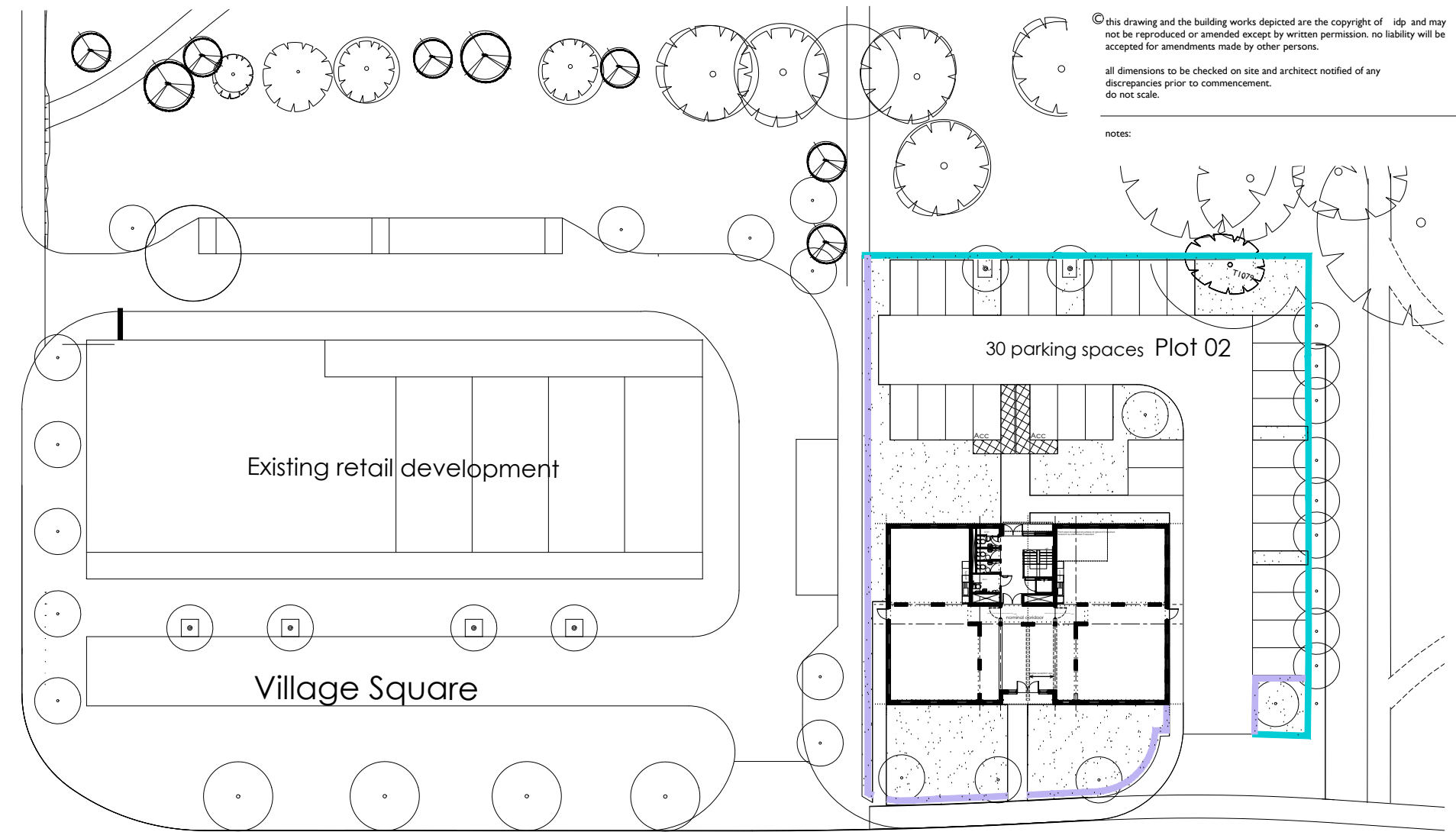
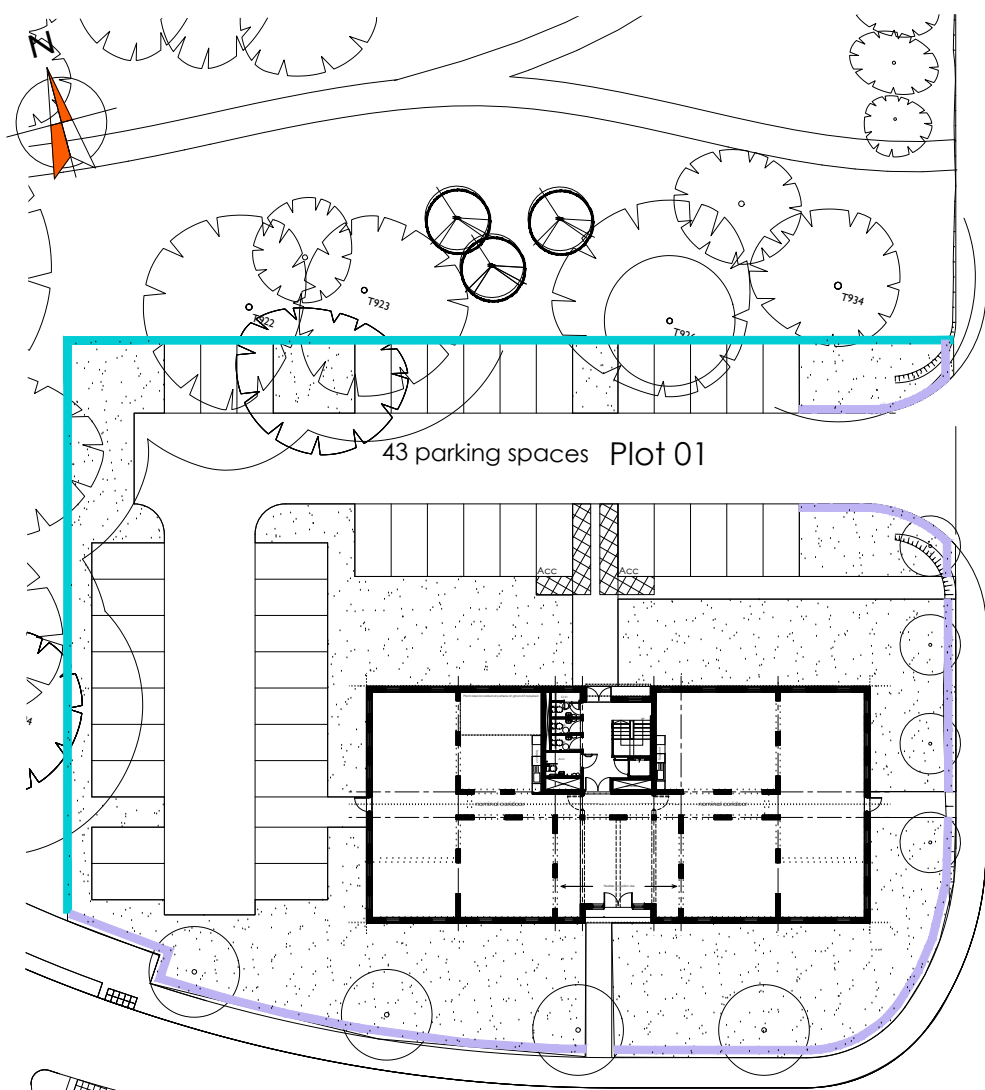

rev:	date:	comment(s):	name:	check:



ARCHITECTS.  
URBAN DESIGNERS.  
PLANNERS.  
PROJECT MANAGERS.  
LANDSCAPE ARCHITECTS.  
**WE ARE IDP.**

status: **PLANNING** RIBA Stage: **3**

client: **Linden Homes Thames Valley**

job: **RAF Upper Rissington New BI**

title: **Boundary Treatment Plan**

drawn: **BSR** date: **30.05.18**

checked: **BSR** scale @ a3: **1:500**

job no: **C3338** drg no: **P022 Rev -**

IDP GROUP 27 SPON STREET COVENTRY CV1 3BA  
T: +44 (0)24 7652 7600 E: info@idpgroup.com  
[www.weareidp.com](http://www.weareidp.com)

### Boundary Types

-  1m Steel Estate Management Fence
-  Defensive landscaping to frontages  
(to specified in detailed landscaping scheme)