

Foundations and steelwork shown indicatively only and will require SE input for design development beyond planning

LEFT SHORT ELEVATION 1:50 @A1 / 1:100 @A3

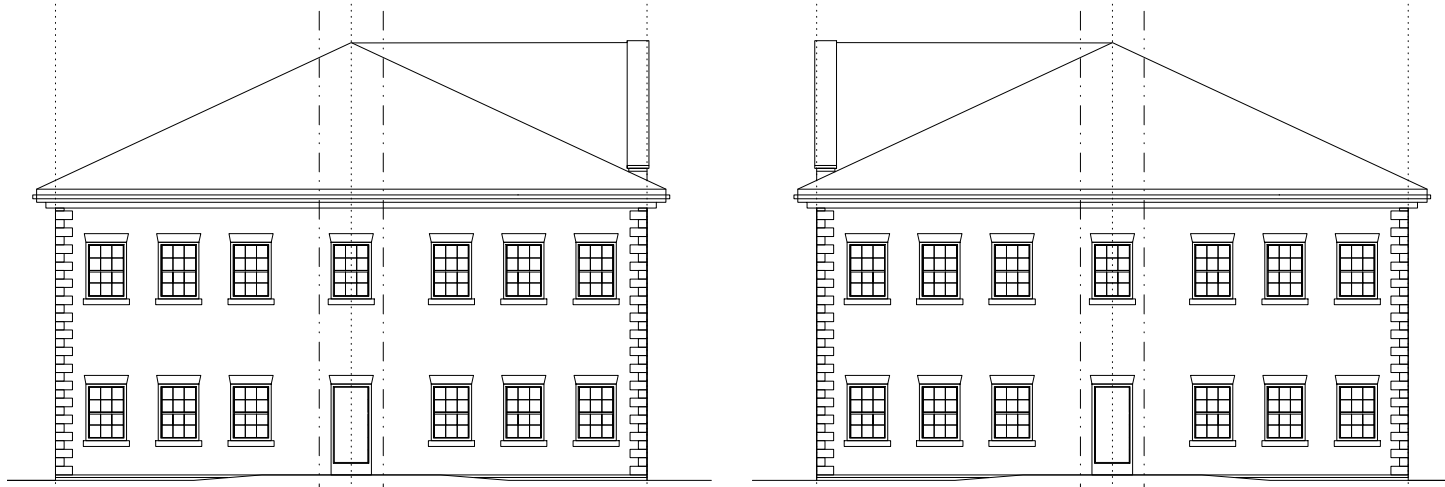

LEFT SHORT ELEVATION

1:100 @A1 / 1:200 @A3

RIGHT SHORT ELEVATION

1:100 @A1 / 1:200 @A3

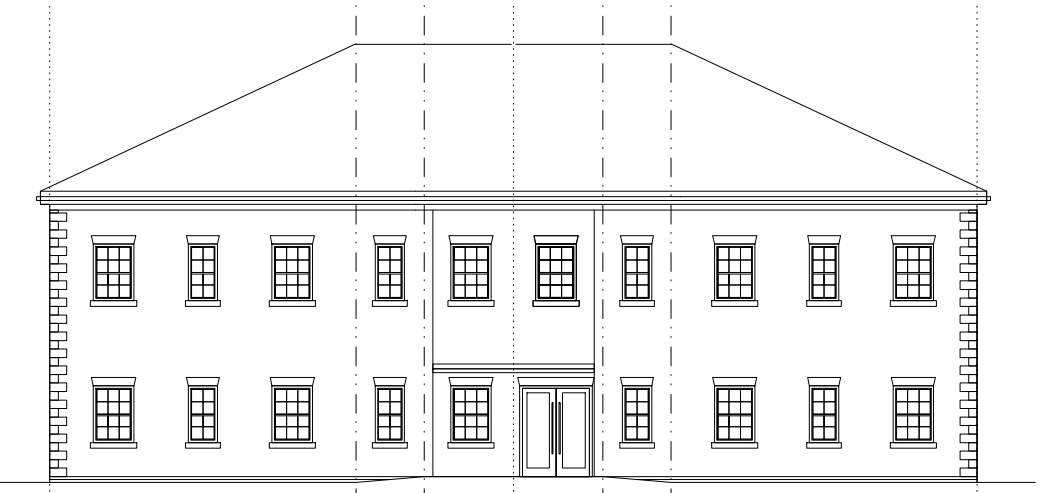

ELEVATION TO CAR PARK

1:100 @A1 / 1:200 @A3

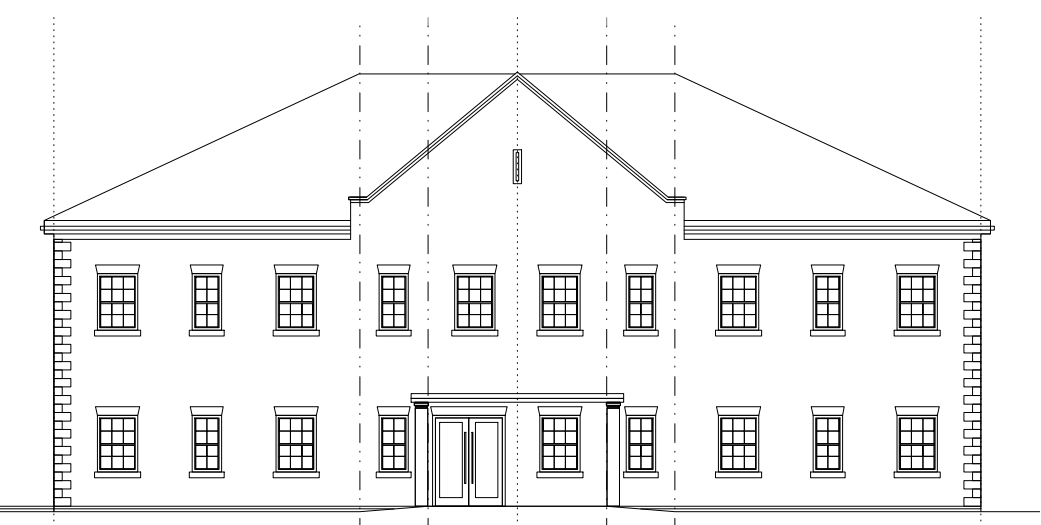

ELEVATION TO MAIN ROAD

1:100 @A1 / 1:200 @A3

© this drawing and the building works depicted are the copyright of idp and may not be reproduced or amended except by written permission. no liability will be accepted for amendments made by other persons.

all dimensions to be checked on site and architect notified of any discrepancies prior to commencement. do not scale.

notes:

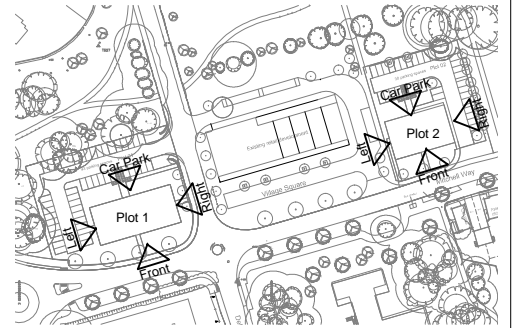

KEY PLAN

rev: date: comment(s): name: check:

**IDP** ARCHITECTS.  
 URBAN DESIGNERS.  
 PLANNERS.  
 PROJECT MANAGERS.  
 LANDSCAPE ARCHITECTS.  
 WE ARE IDP.

status: **PLANNING** RIBA Stage: 3  
 client: Linden Homes Thames Valley/Bovis  
 job: RAF Upper Rissington New B1  
 title: Proposed Plot 2 Elevations & Section  
 drawn: PES date: 03.08.17  
 checked: PES scale @ a3:1:200/1:100@a1  
 job no: **C3338** drg no: **P021 Rev -**