

© this drawing and the building works depicted are the copyright of idp and may not be reproduced or amended except by written permission. no liability will be accepted for amendments made by other persons.

all dimensions to be checked on site and architect notified of any discrepancies prior to commencement. do not scale.

notes:

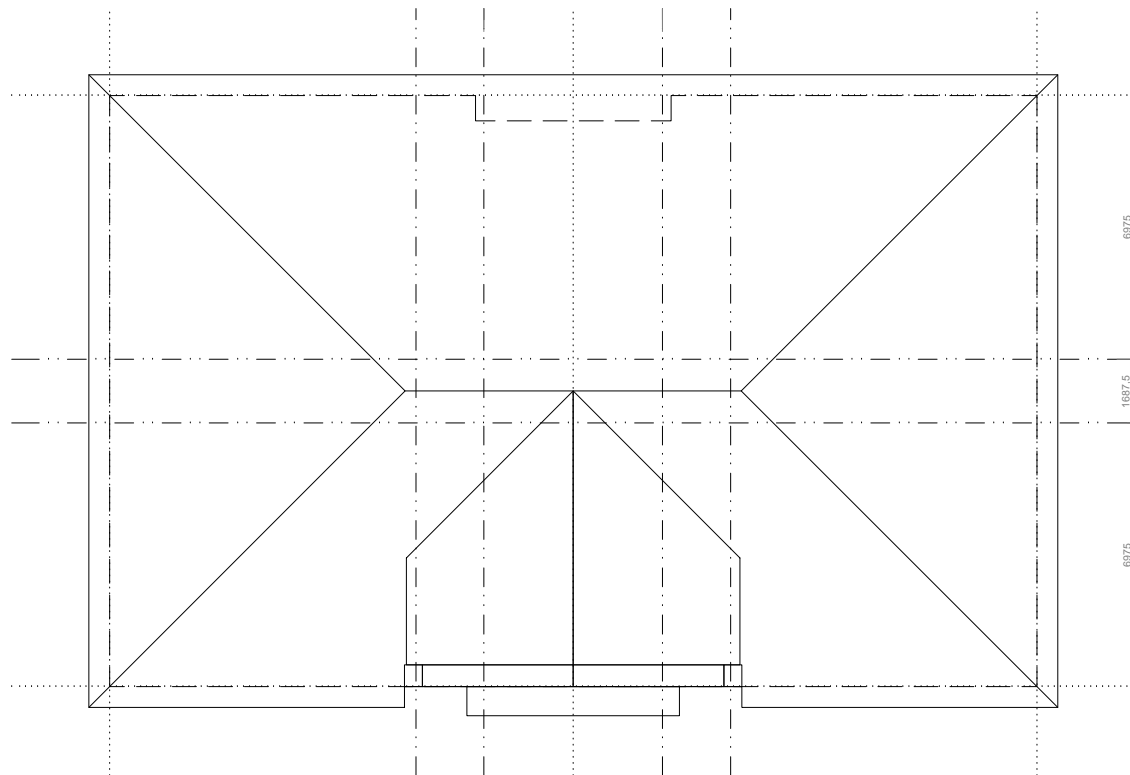
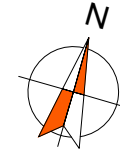

ROOF PLAN

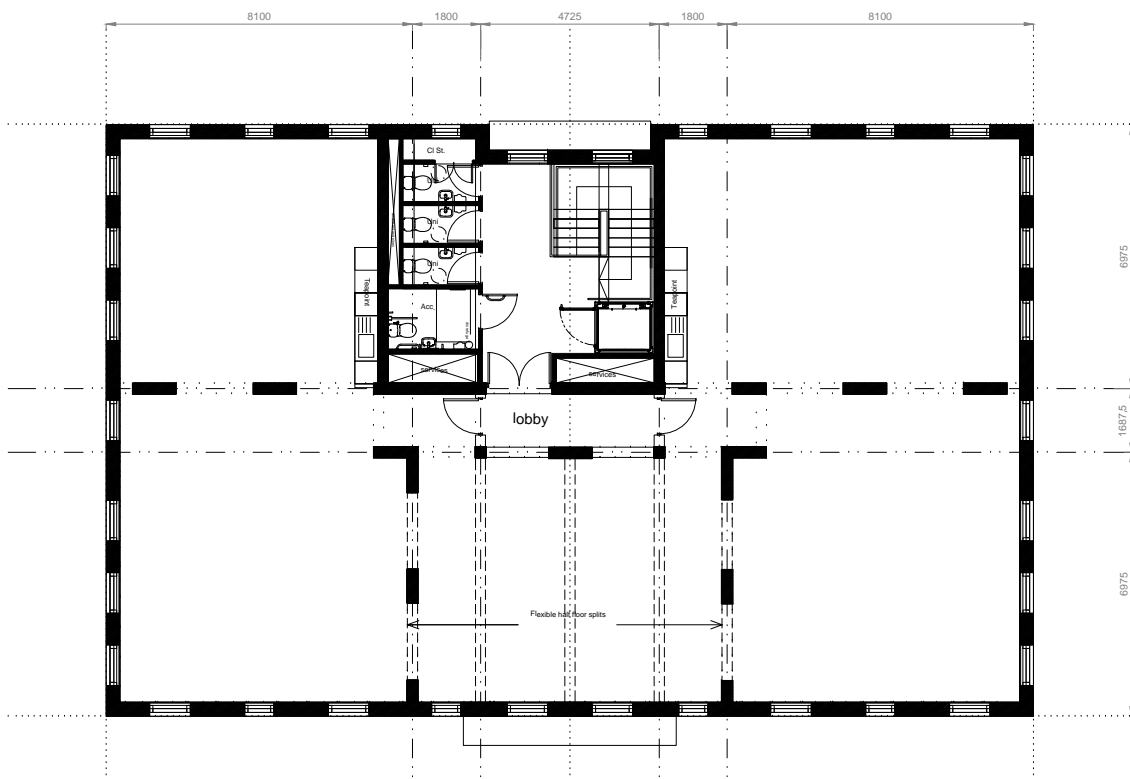

FIRST FLOOR PLAN

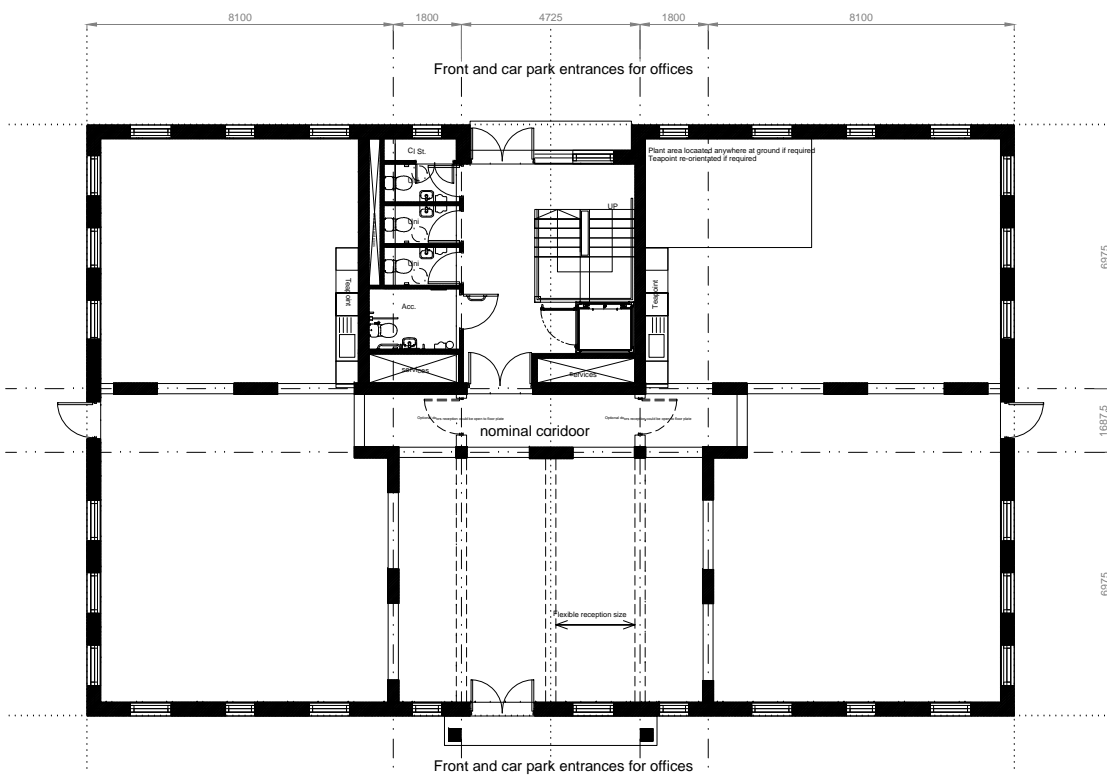

GROUND FLOOR PLAN

rev: date: comment(s): name: check:



ARCHITECTS.
URBAN DESIGNERS.
PLANNERS.
PROJECT MANAGERS.
LANDSCAPE ARCHITECTS.
WE ARE IDP.

status: **PLANNING** RIBA Stage: 3

client: Linden Homes Thames Valley/Bovis

job: RAF Upper Rissington New B1

title: Proposed Plot 2 Plans

drawn: PES date: 03.08.17

checked: PES scale @ a3: 1:200/1:100@a1

job no: **C3338** drg no: **P020 Rev -**

IDP GROUP 27 SPON STREET COVENTRY CV1 3BA

T: +44 (0)24 7652 7600 E: info@idpgroup.com

www.weareidp.com