

0m 5m 10m

Scale 1 : 100

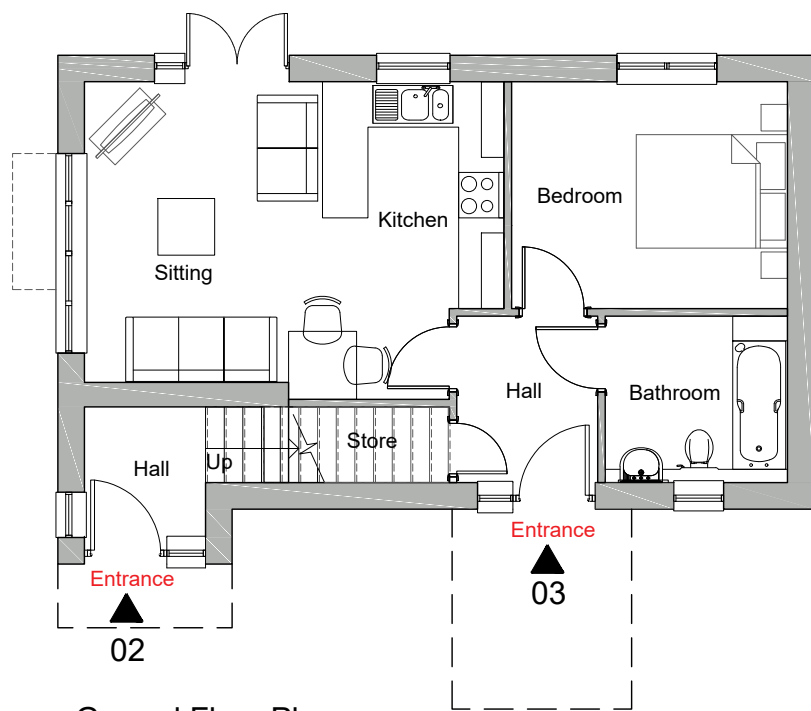

Ground Floor Plan
Plot 02, 03

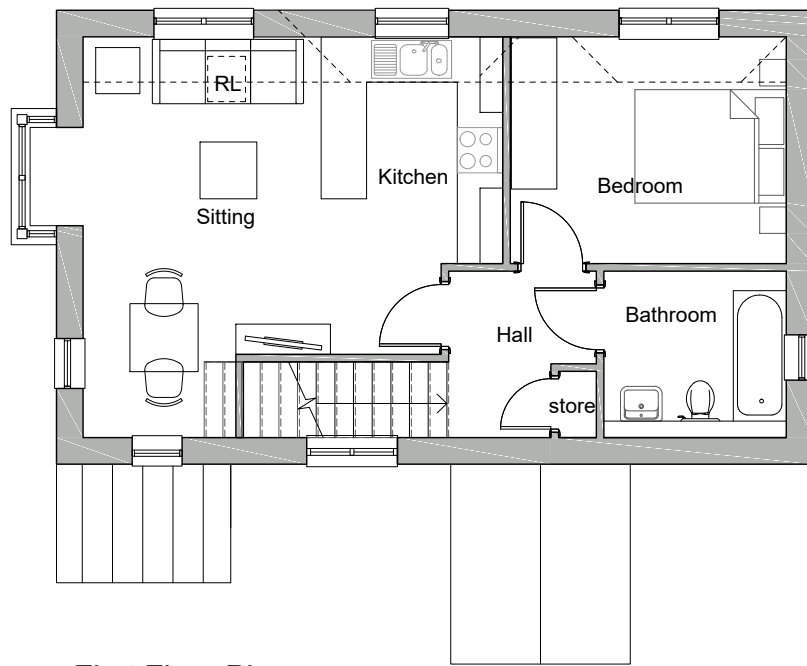

First Floor Plan
Plot 02, 03

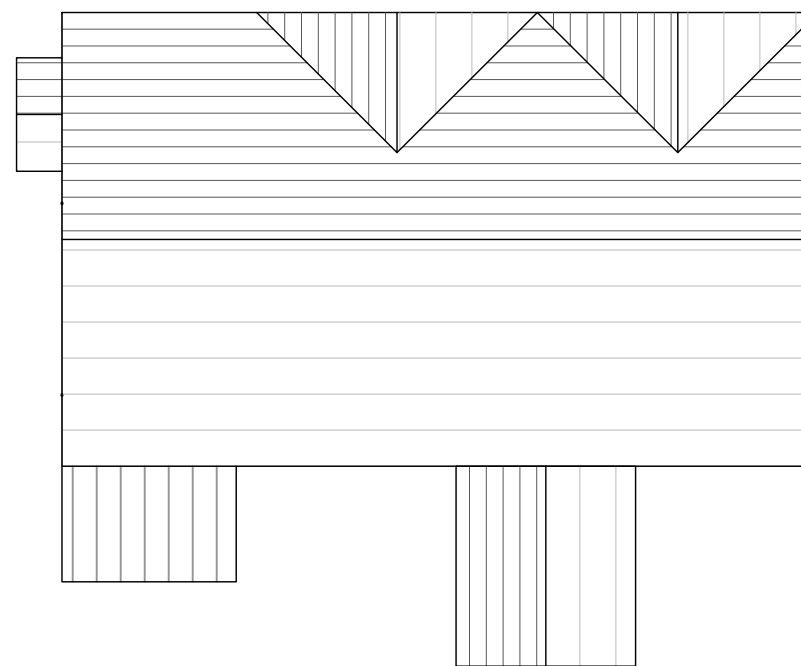

Roof Plan
Plot 02, 03

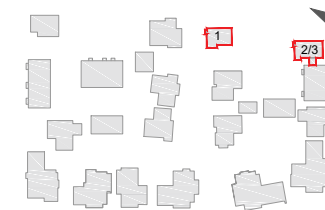

Notes:

Planning
This drawing has been prepared for workstages up to planning application purposes only and is not intended for construction. The 'scale bar' should only be used to check the drawing has been reproduced to the correct size. No responsibility can be accepted for errors made by others in "scaling" from this drawing.

Tyack Architects Ltd own copyright of the original design work in the drawings, documents and digital files which cannot be copied, loaned or disclosed without written agreement. Please refer to our Standard Terms of Business.

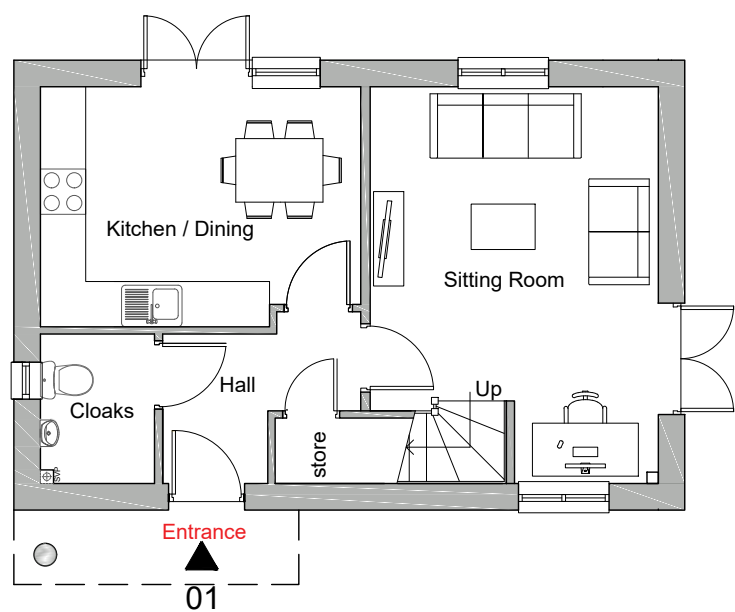

Ground Floor Plan
Plot 1

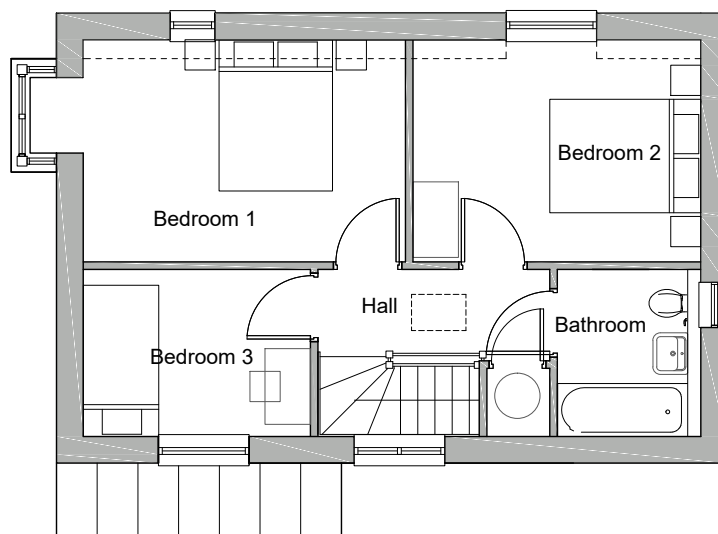

First Floor Plan
Plot 1

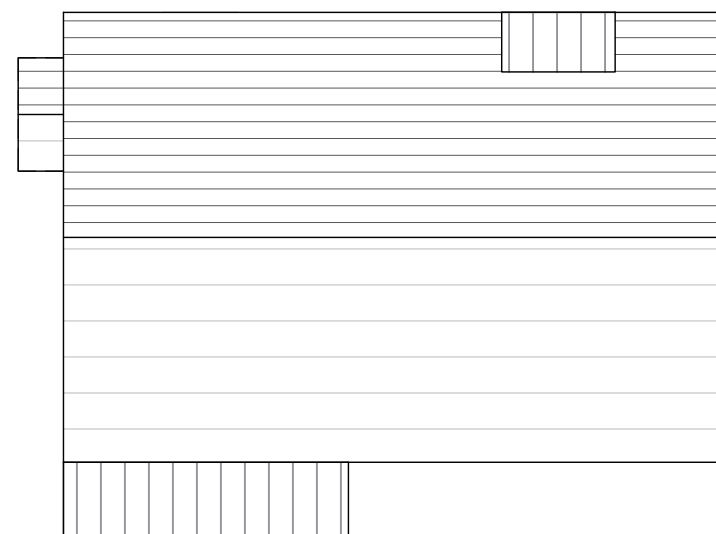

Roof Plan

revision	description	date	by
PLANNING			
drawing status			

PLANNING

drawing status

Tyack Architects Ltd
The Mann Institute,
Oxford Street
Moreton-in-Marsh
Gloucestershire, GL56 0LA
t: 01608 650 490
f: 01608 651 863
e: mail@tyackarchitects.com
w: tyackarchitects.com

title **Floor Plans - Plots 01, 02, 03**

project **Proposed New Houses at Middle Court
Upper Rissington**

client **Mr A Beadman**

date **Nov 2017** scale **1:100 @ A3**

drawn **NM**

checked **SC** number **2372_150**