

0m 5m 10m

Scale 1 : 100

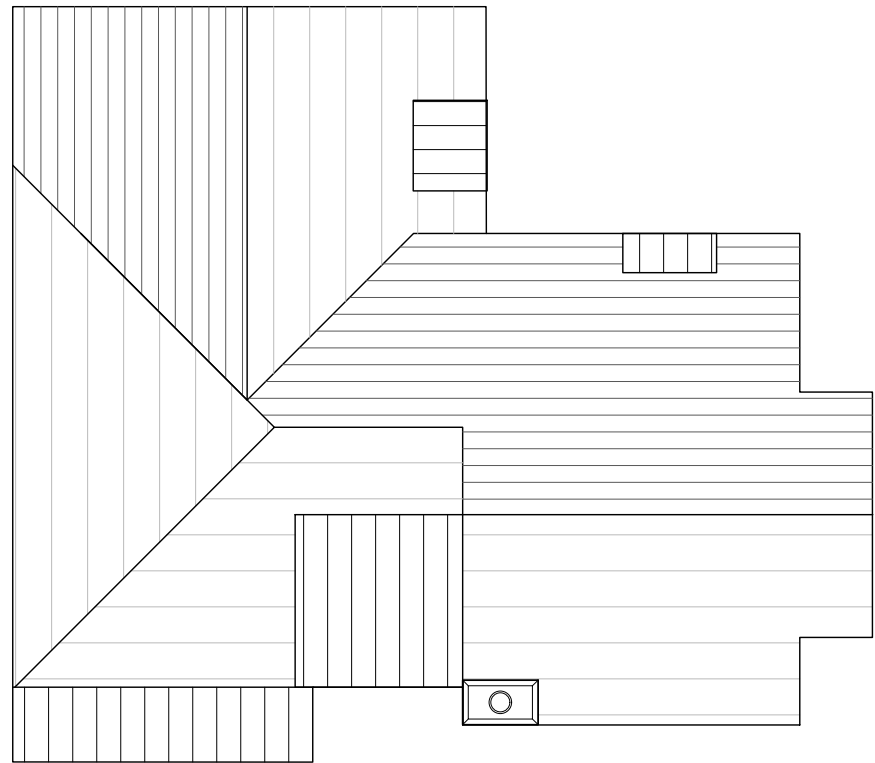

Roof Plan

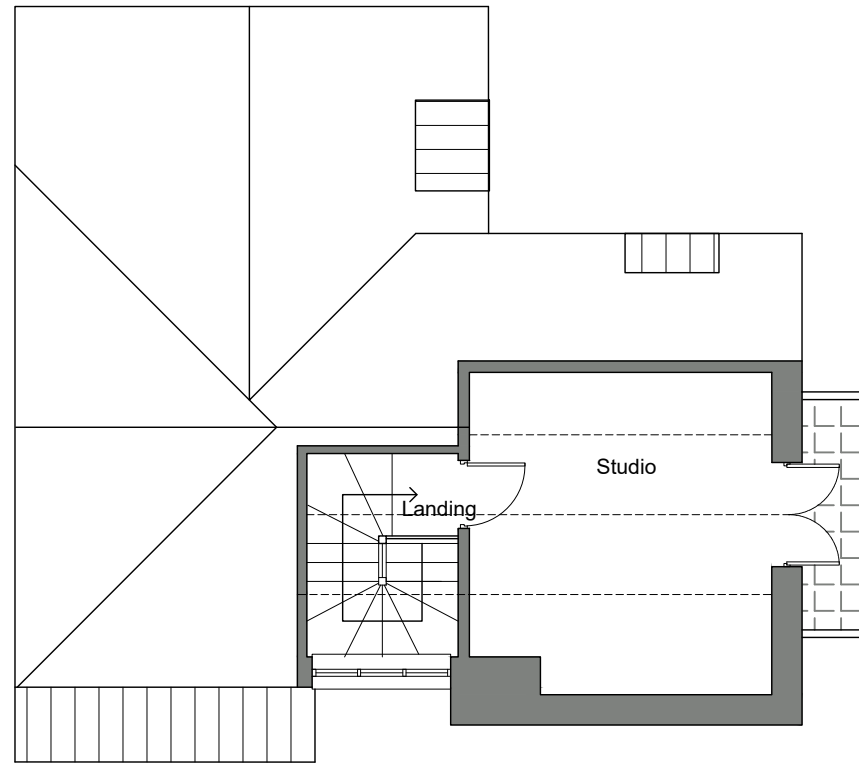

Attic Plan

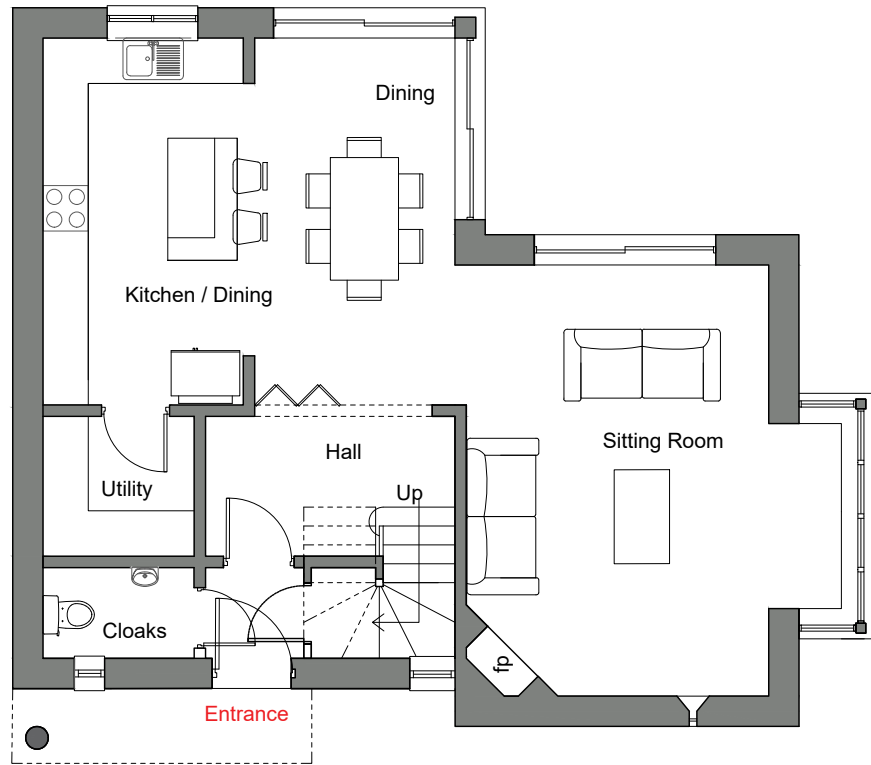

Ground Floor Plan

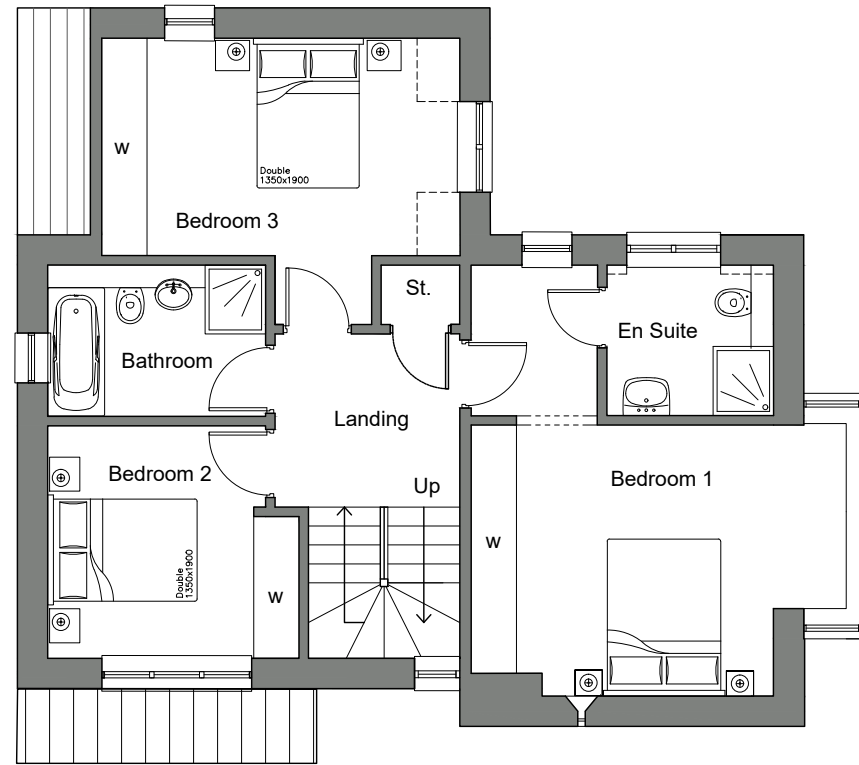

First Floor Plan

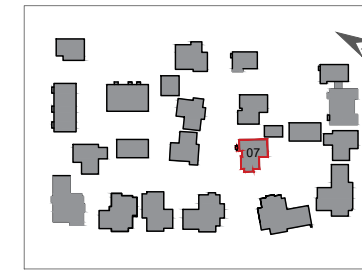

Notes:

Planning
 This drawing has been prepared for workstages up to planning application purposes only and is not intended "for construction". The "scale bar" should only be used to check the drawing has been reproduced to the correct size. No responsibility can be accepted for errors made by others in "scaling" from this drawing.

Tyack Architects Ltd own copyright of the original design work in the drawings, documents and digital files which cannot be copied, loaned or disclosed without written agreement. Please refer to our Standard Terms of Business.



revision	description	date	by
----------	-------------	------	----

PLANNING

drawing status

Tyack Architects Ltd
 The Mann Institute,
 Oxford Street,
 Moreton-in-Marsh
 Gloucestershire, GL56 0LA
 t: 01608 650 490
 f: 01608 651 863
 e: mail@tyackarchitects.com
 w: tyackarchitects.com

title Floor Plans - Plot 07

project Proposed New Houses at Middle Court
 Upper Rissington

client Mr A Beadman

date Nov 2017 scale 1:100 @ A3

drawn NM

checked SC number 2372 153