

0m 5m 10m

Scale 1 : 100

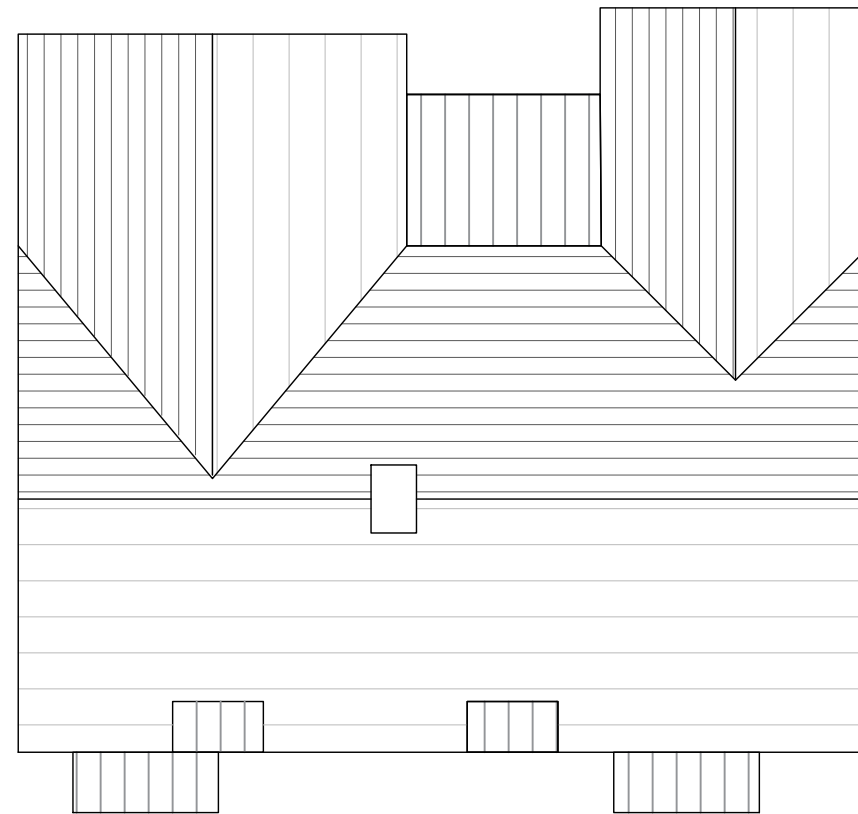

Roof Plan

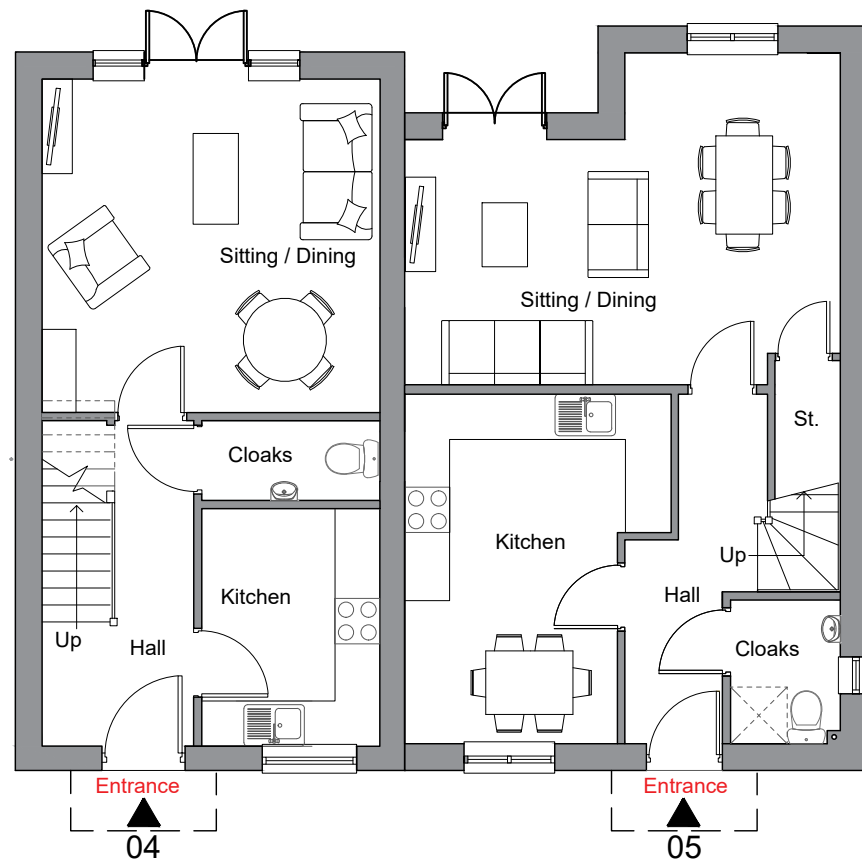

Ground Floor Plan

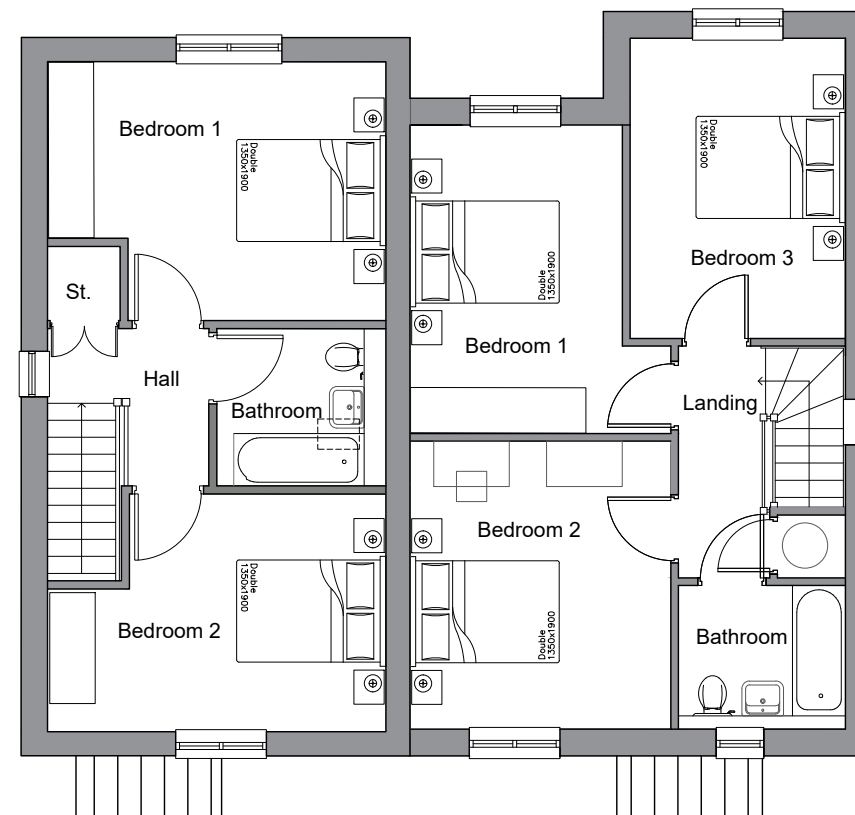

First Floor Plan



**Notes:**

**Planning**

This drawing has been prepared for workstages up to planning application purposes only and is not intended 'for construction'. The 'scale bar' should only be used to check the drawing has been reproduced to the correct size. No responsibility can be accepted for errors made by others in 'scaling' from this drawing.

Tyack Architects Ltd own copyright of the original design work in the drawings, documents and digital files which cannot be copied, loaned or disclosed without written agreement. Please refer to our Standard Terms of Business.



A	Updated floor plan for Unit 4	27/09/2018	nm
revision	description	date	by

**PLANNING**

drawing status

**Tyack** ARCHITECTS

Tyack Architects Ltd  
The Mann Institute,  
Oxford Street  
Moreton-in-Marsh  
Gloucestershire, GL56 0LA

T: 01608 650 490  
F: 01608 651 863  
E: mail@tyackarchitects.com  
W: tyackarchitects.com

title **Floor Plans - Plots 04, 05**

project **Proposed New Houses at Middle Court Upper Rissington**

client **Mr A Beadman**

date **Nov 2017** scale **1:100 @ A3**

drawn **NM**

checked **SC** number **2372 151 A**