

EXISTING

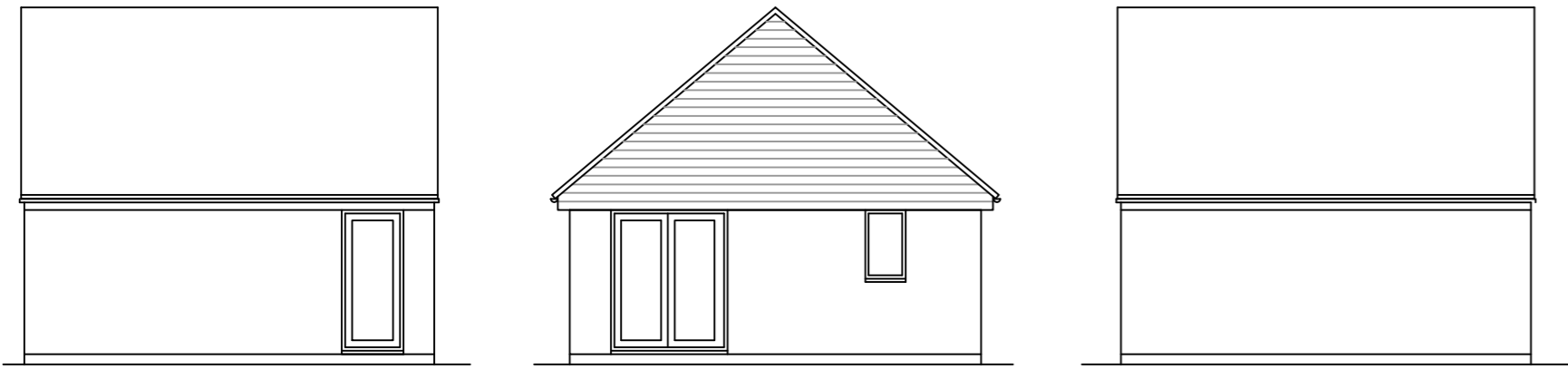

Side Elevation
Elevations - scale 1:100

Rear Elevation

Side Elevation

PROPOSED

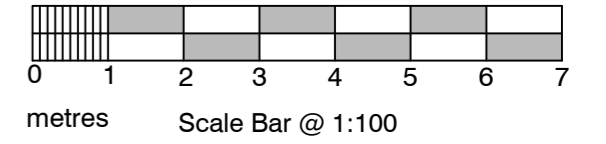
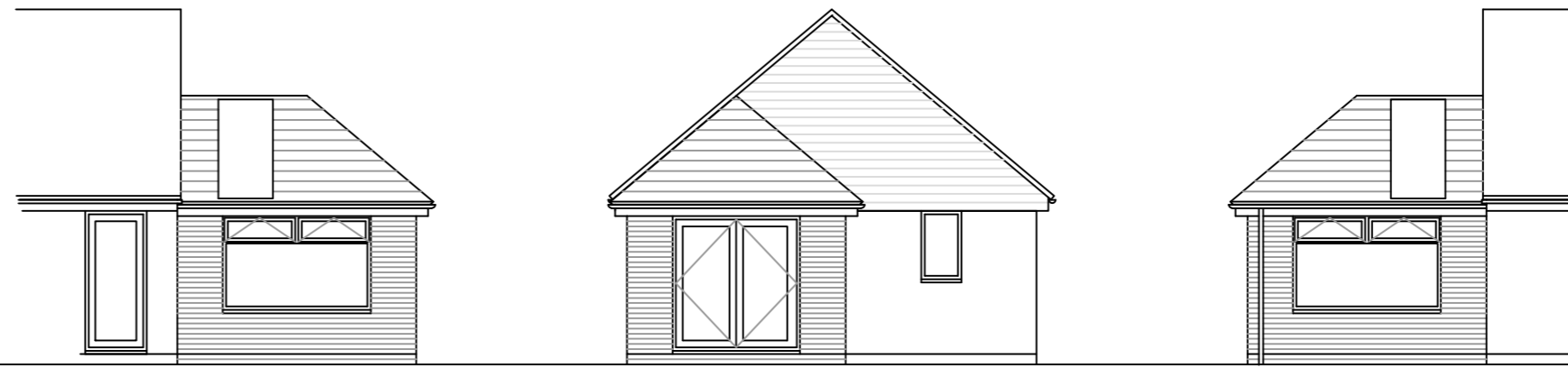

NOTES
Walls - Brick to match.
Roof - Ultraframe tiled roof with glazed panel
Doors and windows - Pvcu.
Rainwater goods - Pvcu.

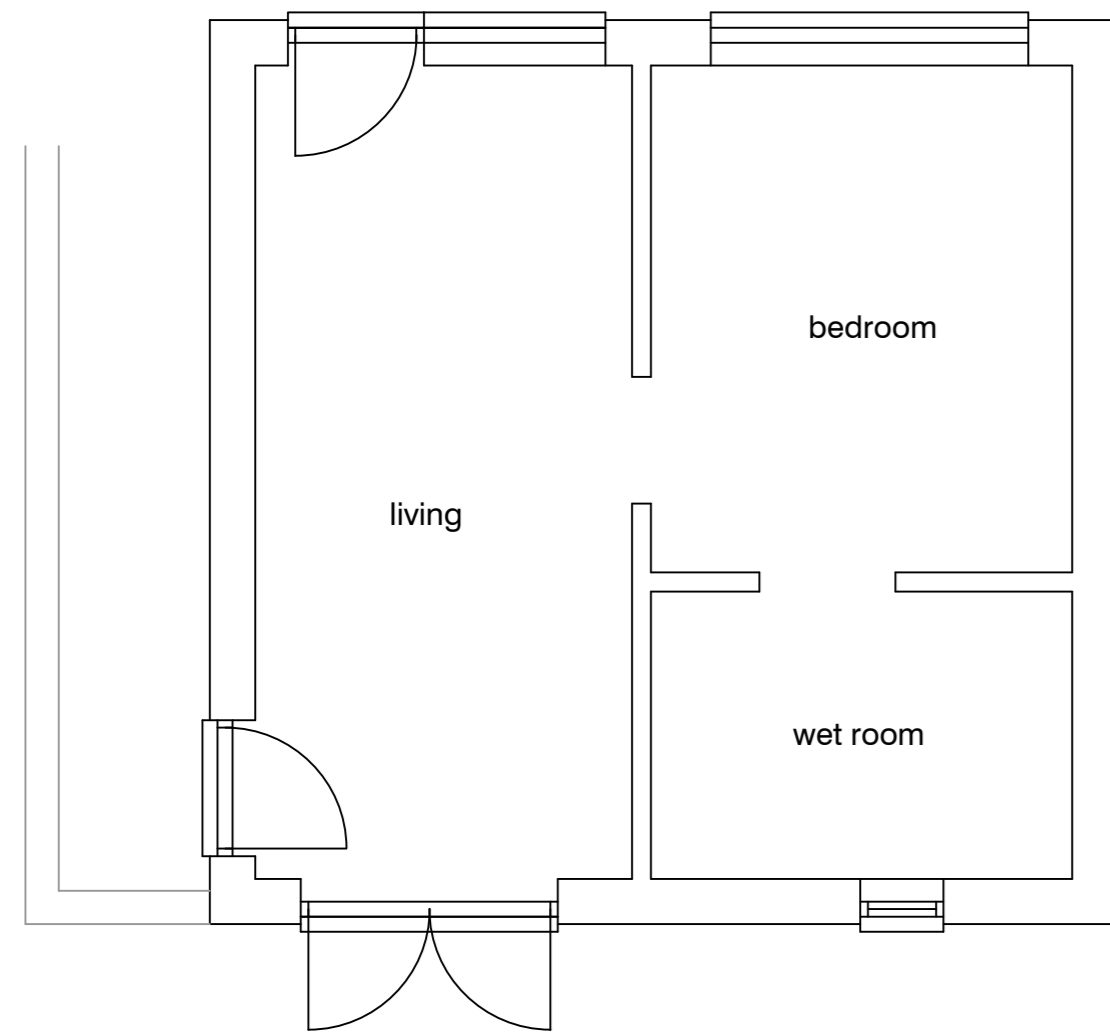

Former garage converted to disabled persons accommodation

Plan - scale 1:50

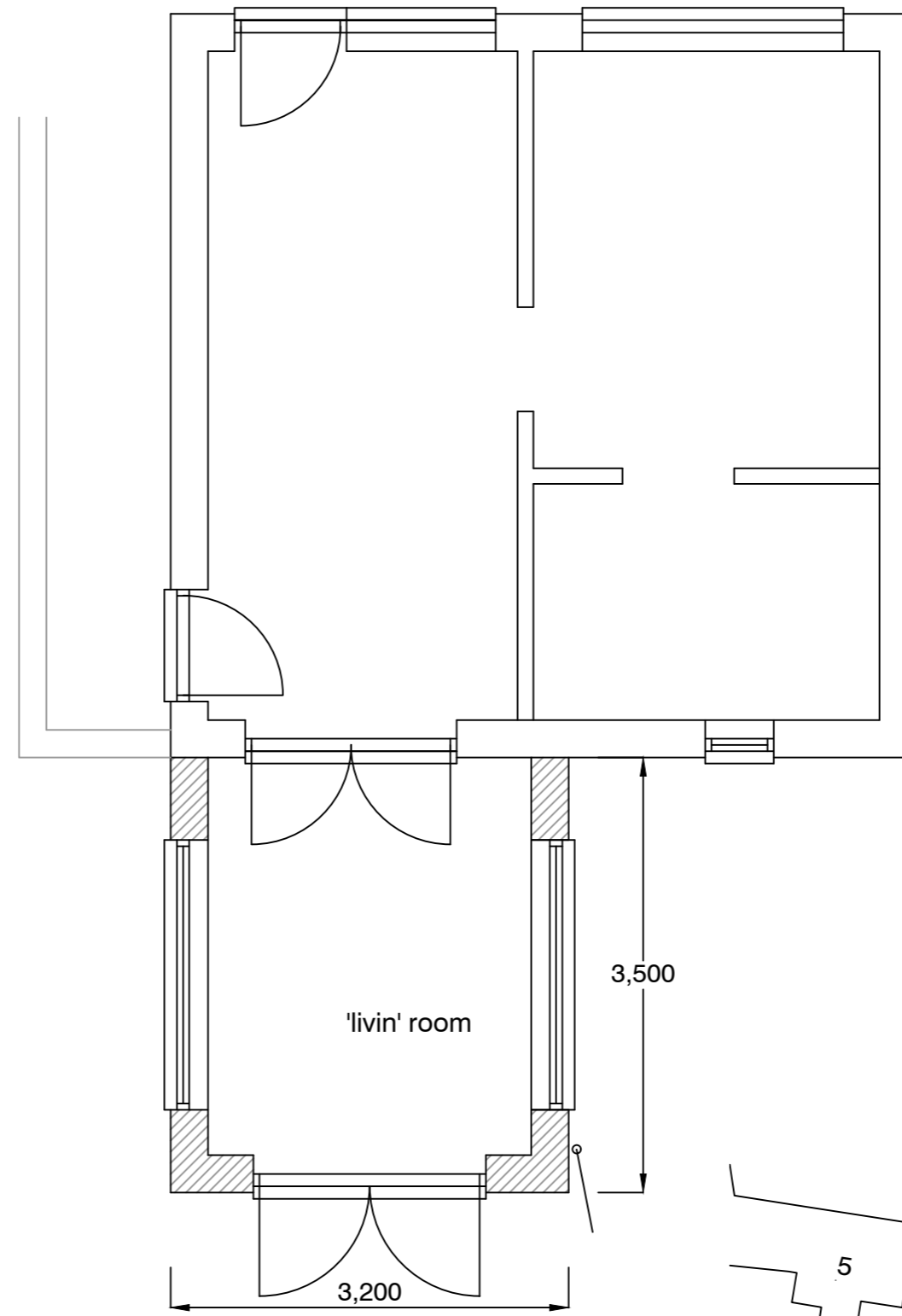

Plan - scale 1:50

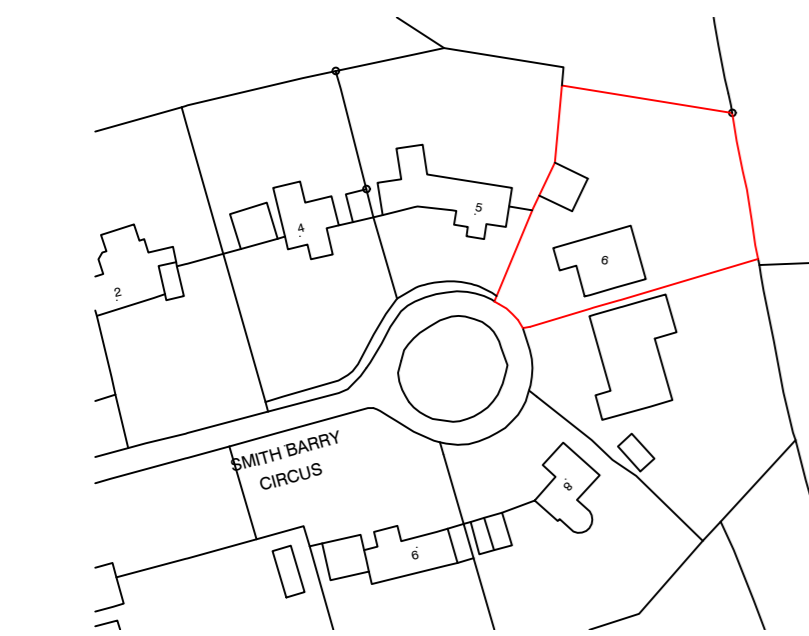

Location Plan - scale 1:1250

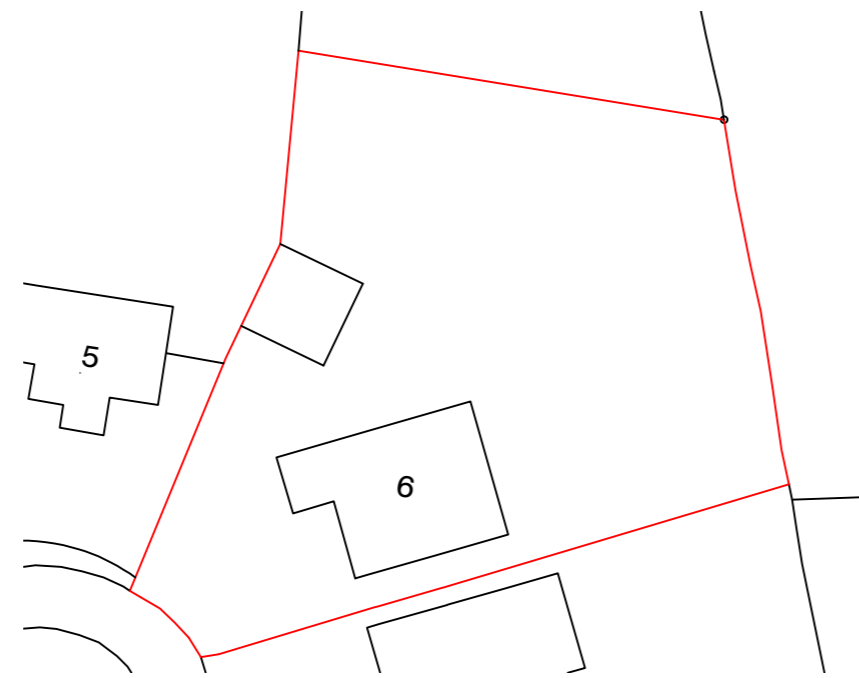

Block Plan - scale 1:500

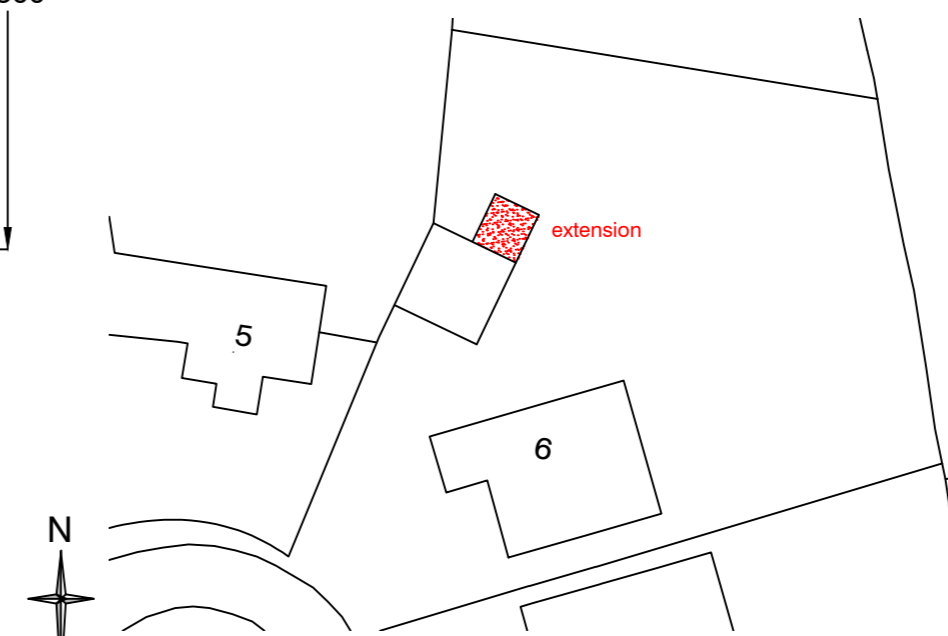

Block Plan - scale 1:500

**Peter A Marshall
Architect Limited**

Farriers Barn, The Scarr
Newent, Glos GL18 1DQ

Tel: 01531 828176
www.peteramarshall.co.uk
Email: info@peteramarshall.co.uk

Client
MR & MRS A GRIMSHAW

Job Title
**6 Smith Barry Circus
Upper Rissington
Gloucestershire
GL54 2NQ**

Drawing Title
**application for
retrospective planning
approval for extension**

Scale as shown @ A2	Date 12.10.2021	Drawn ph
------------------------	--------------------	-------------

21	75	01
----	----	----